



Redland
CITY COUNCIL

Redland City Council

**Local Law No. 2 (Animal Management)
2015**

Register

Animals in Public Places



Redland City Council

Local Law No. 2 (Animal Management) 2015

Contents

Register	Prohibition and restriction of animals in public places	3
Register	Dog off-leash areas	8
Schedule 1	Maps	13
Schedule 2	Dictionary	26

Register Prohibition and restriction of animals in public places

Local Law No. 2 (Animal Management) 2015

The dictionary in the schedule defines particular words used in this Register.

Part 1 Prohibition of animals in public places under section 9(1)(a) and (b) of Local Law No. 2 (Animal Management) 2015.

Item	Column 1 Prohibition	Column 2 Public Place
1	Public places where a person is prohibited from bringing a dog at any time.	<p>(a) The reserve and the adjacent foreshore and seashore at Beth Boyd Park, Thorneside – but limited to the area on the beach side of the designated walkway. (Map 1)</p> <p>(b) All foreshore and seashore at Raby Bay, Cleveland except the foreshore and seashore in front of Raby Bay Foreshore Park between the first groyne in an easterly direction from the intersection of Masthead Drive and Seacrest Court and the first groyne in a westerly direction from the intersection of Masthead Drive and Seacrest Court. (Maps 2)</p> <p>(c) The foreshore and seashore adjacent to W.H. Yeo Park, Victoria Point between the intersection of Thompson Street and Thompson Esplanade and west to the mouth of Moogurrumpum Creek. (Map 3)</p> <p>(d) All reserves on Coochiemudlo Island and the foreshore and seashore of Coochiemudlo Island from the boat ramp at Main Beach, extending in—</p> <p>(i) an easterly direction to Norfolk</p>

Item	Column 1 Prohibition	Column 2 Public Place
		<p>Beach (Map 5); and</p> <p>(ii) a northerly direction to Morwong Beach (Map 5); and</p> <p>(iii) a westerly direction to the intersection of Elizabeth Street and Victoria Parade at Morwong Beach. (Map 6)</p> <p>(f) The foreshore, seashore and reserve at Cylinder Beach, North Stradbroke Island between the foreshore and the roads abutting the reserve. (Map 13)</p> <p>(g) The foreshore and seashore at North Stradbroke Island, Main Beach between a point north east of Plant 7 Road and the access road adjacent to the Point Lookout Surf Lifesaving Club.</p> <p>(h) The foreshore and seashore in front of the swimming enclosures at Redland Bay, North Stradbroke Island (Maps 11 & 12), Russell Island (Map 8), Macleay Island (Map 7), Lamb Island (Map 9) and Karragarra Island (Map 10).</p> <p>(i) The display garden and barbeque areas located at the Redlands Indigiscapes Centre, 17 Runnymede Road, Capalaba.</p> <p>(j) Myora Springs Reserve, North Stradbroke Island.</p> <p>(k) Empire Point Wader Roost, Ormiston (Lot 116 on SL8945). (Map 4)</p> <p>(l) All bathing reserves placed under the control of the local government.</p> <p>(p) Within 10 metres of any recreational apparatus in a public place that is provided for the use of the community.</p> <p>(q) Swamp Box Conservation Area, Capalaba (Lot 900 on SP207204).</p> <p>(r) In any shop other than —</p> <p>(i) a pet shop; or</p> <p>(ii) a veterinary shop/clinic; or</p>

Item	Column 1 Prohibition	Column 2 Public Place
		(iii) if the animal is a dog or a cat – a dog grooming or pet care salon.
2	Public places where a person is prohibited from bringing a dog which is: (a) A regulated dog; or (b) A dog the subject of a proposed declaration notice.	Each public place which is designated as a dog off-leash area.
3	Public places where a person is prohibited from bringing a horse, camel or donkey at any time.	(a) Wellington Point Recreation Reserve, Wellington Point. (b) Redlands Indigiscapes Centre, 17 Runnymede Road, Capalaba. (c) All bathing reserves placed under the control of the local government. (d) The foreshore and seashore in front of the swimming enclosures at Redland Bay, North Stradbroke Island, Russell Island, Macleay Island, Lamb Island and Karragarra Island.
4	Public places where a person is prohibited from bringing a horse at any time.	Subject to Item 3(a), (b) (c) and (d), each park and reserve within the local government area except those which are designated by sign as a public place where a person is permitted to bring a horse at any time.
5	Public places where a person is prohibited from bringing an animal other than a dog at any time.	(a) All parks and reserves within the local government area. (b) All foreshore areas within the local government area. (c) All bathing reserves placed under the control of the local government.

Part 2 Restriction of animals in public places under section 9(1)(c) of Local Law No. 2 (Animal Management) 2015

Item	Column 1 Restriction	Column 2 Public Place
1	<p>Public places where a person may only bring a camel or donkey subject to conditions and particulars of the conditions.</p> <p>The conditions applicable to the bringing of a camel or donkey onto a public place identified in Item 1, Column 2 are that the responsible person for the animal must ensure that the animal does not do any of the following—</p> <ul style="list-style-type: none"> (a) enter any area which is not part of a designated trail system; (b) disturb feeding, resting or roosting shore birds or wading birds; (c) disturb mangroves, sea grass or other marine vegetation or cause other environmental harm. <p>These conditions do not apply if 1 or more camels or donkeys are brought onto a park or reserve by the holder of an approval granted under <i>Local Law No. 1 (Administration) 2015</i>—</p> <ul style="list-style-type: none"> (a) in the exercise of the rights of the holder of the approval; and (b) in accordance with the conditions specified in the approval. 	<ul style="list-style-type: none"> (a) All parks and reserves within the local government area. (b) All foreshore areas within the local government area, with the exception of the foreshore and seashore in front of the swimming enclosures at Redland Bay, North Stradbroke Island, Russell Island, Macleay Island, Lamb Island and Karragarra Island

<p>2</p>	<p>Public places where a person may only bring a horse subject to conditions and particulars of the conditions.</p> <p>The conditions applicable to the bringing of a horse onto a public place identified in Item 2, Column 2 are that the responsible person for the horse must ensure that the horse does not do any of the following—</p> <p>(a) disturb feeding, resting or roosting shore birds or wading birds;</p> <p>(b) disturb mangroves, sea grass or other marine vegetation or cause other environmental harm.</p> <p>These conditions do not apply if 1 or more horses are brought onto a park or reserve by the holder of an approval granted under <i>Local Law No. 1 (Administration) 2015</i>—</p> <p>(a) in the exercise of the rights of the holder of the approval; and</p> <p>(b) in accordance with the conditions specified in the approval.</p>	<p>(a) All parks and reserves within the local government area unless the park or reserve is a public place where a person is prohibited from bringing a horse at any time under Part 1, Item 3 or Item 4.</p> <p>(b) All foreshore areas within the local government area with the exception of the foreshore and seashore in front of the swimming enclosures at Redland Bay, North Stradbroke Island, Russell Island, Macleay Island, Lamb Island and Karragarra Island.</p>
----------	---	---

Register Dog off-leash areas

Local Law No. 2 (Animal Management) 2015

Dog off-leash areas designated under section 10 of Local No. 2 (Animal Management) 2015

Item	Column 1 Public place designated as a dog off-leash area	Column 2 If the dog off-leash area is not a dog off-leash area at all times — the specified days and hours when a dog is not required to be on a leash
1	Point Lookout, North Stradbroke Island Area within the foreshore and seashore in front of the Point Lookout Hotel, Home Beach between Rocky Point and the Rocky Headland	
2	Dunwich - North Stradbroke Island Barton Street Park Lot 80 on SP228347 Area between the skatebowl and the fenced area at the eastern end of the park.	
3	Capalaba – Wentworth Drive Park Area within the fenced dog off leash enclosure Lot 7 on RP119832 and Lot 515 on RP159458	
4	Redland Bay – Charlie Buckler Sportsfield Area within the fenced dog off leash enclosure Lot 1 on RP 173525	

5	<p>Thornlands - Robert Mackie Park, Thornlands</p> <p>Area within the fenced dog off leash enclosure</p> <p>Lot 200 on RP188833</p> <p>.</p>	
6	<p>Birkdale – Three Paddocks Park</p> <p>Area within the fenced dog off leash enclosure</p> <p>Lot 2 on SP131666</p>	
7	<p>Alexandra Hills – Windemere Road Park</p> <p>Area within the fenced dog off leash enclosure</p> <p>Lot 1 on RP182975</p>	
8	<p>Alexandra Hills – George Street Park</p> <p>Area within the fenced dog off leash enclosure</p> <p>Lot 101 on RP138749</p>	
9	<p>Birkdale – Aquatic Paradise Park West</p> <p>Area within the unfenced area as designated by signage.</p> <p>Lot 420 on RP801831</p> <p>.</p>	
10	<p>Capalaba – Brosnan Drive Park</p> <p>Area within the fenced dog off leash enclosure</p> <p>Lot 268 on RP203284</p>	
11	<p>Cleveland – GJ Walter Park</p> <p>Area within the unfenced area as designated by sign</p> <p>Lot 66 on SP11554</p>	

12	<p>Cleveland – Raby Bay Foreshore Park</p> <p>Area within the foreshore and seashore in front of Raby Bay Foreshore Park between the first groyne in an easterly direction from the intersection of Masthead Drive and Seacreast Court, Cleveland and the first groyne in a westerly direction from the intersection of Masthead Drive and Seacreast Court.</p> <p>Lot 449 on SL12369</p>	
13	<p>Coochiemudlo Island – Main Beach Victoria Parade</p> <p>Coochiemudlo Foreshore – West</p> <p>Area within the foreshore and seashore at Main Beach, Coochiemudlo Island between a point 113 metres west of the barge ramp, and extending in a westerly direction to a point 293 metres west of the barge ramp .</p> <p>Lot 22 on SP144276</p>	<p>(a) At all times during the months of May, June, July and August; and</p> <p>(b) During the months of January, February, November and December but only before 9.00 a.m. and after 5.00 p.m. each day.</p>
14	<p>Russell Island – Lions Boulevard Park</p> <p>Area within the foreshore and seashore in front of Lions Boulevard Park.</p> <p>Lots 71-81 on RP122082</p>	<p>(a) At all times during the months of May, June, July and August; and</p> <p>(b) During the months of January, February, November and December but only before 9.00 a.m. and after 5.00 p.m. each day.</p>
15	<p>Alexandra Hills – Hanover Drive Park</p> <p>Area within the fenced dog off leash enclosure</p> <p>Lot 300 on RP192407</p>	
16	<p>Alexandra Hills – Valantine Park</p> <p>Area within the fenced dog off leash enclosure</p> <p>Lot 16 on RP187810</p>	
17	<p>Birkdale, Lachlan Street Park</p> <p>Area within the fenced dog off leash enclosure</p> <p>Lot 86 on RP206419</p>	

18	<p>Capalaba, Capalaba Regional Park</p> <p>Area within the fenced dog off leash enclosure</p> <p>Lot 1 on RP180899</p>	
19	<p>Lamb Island, Pioneer Park (Lamb)</p> <p>Area within the unfenced area as designated by sign</p> <p>Lot 15 on RP31222</p>	
20	<p>Macleay Island - Attunga Street Foreshore</p> <p>Area within the unfenced area as designated by sign</p> <p>Lot 528 on RP118164</p>	
21	<p>Mt Cotton – Mount Cotton Community Park</p> <p>Area within the fenced dog off leash enclosure</p> <p>Lot 915 on SP221149</p>	
22	<p>Ormiston – Redlands Softball Park</p> <p>Area within the fenced dog off leash enclosure</p> <p>Lot 1 on RP219150</p>	
23	<p>Russell Island – The Bay Islands Pioneer Childrens Memorial Park</p> <p>Area within the fenced dog off leash enclosure</p> <p>Lot 1 RP79337</p>	
24	<p>Redland Bay – Moogurrapum Creek Corridor – Gordon Road</p> <p>Area within the fenced dog off leash enclosure</p> <p>Lot 28 on SP144550</p>	

25	Redland Bay – Orchid Beach Foreshore (South) Area within the fenced dog off leash enclosure Lot 901 on SP124449	
26	Thornlands – Manning Esplanade Foreshore Area within the fenced dog off leash enclosure Lot 805 on SP186651	
27	Victoria Point – Victoria Point Bushland Refuge Area within the fenced dog off leash enclosure Lot 4 on SP232581	
28	Victoria Point – Les Moore Park Area within the fenced dog off leash enclosure Lot 2 on RP222425	
29	Redland Bay – Beachwood Street Park Area within the fenced dog off leash enclosure Lot 900 on SP267633	
30	Capalaba – Gundagai Drive Park Area within the fenced dog off leash area enclosure Lot 903 on RP803254	
31	Victoria Point – Erapah Creek Corridor – Victoria Point West Area within the fenced dog off leash area enclosure Lot 3 on RP907141	
32	Thornlands – Freshwater Street Park Area within the fenced dog off leash area enclosure Lot 8 on SP279427	

Schedule 1 Maps

Map 1: Thorneside

The reserve and the adjacent foreshore and seashore at Beth Boyd Park, Thorneside – but limited to the area on the beach side of the designated walkway.



Map 2: Cleveland

All foreshore and seashore at Raby Bay, Cleveland except the foreshore and seashore in front of Raby Bay Foreshore Park – Groyne 1



All foreshore and seashore at Raby Bay, Cleveland except the foreshore and seashore in front of Raby Bay Foreshore Park – Groyne 1.

Map 3: Victoria Point

The foreshore and seashore adjacent to W.H. Yeo Park, Victoria Point between the intersection of Thompson Street and Thompson Esplanade and west to the mouth of Moogurrumpum Creek.



Map 4: Ormiston

Empire Point Wader Roost, Ormiston.

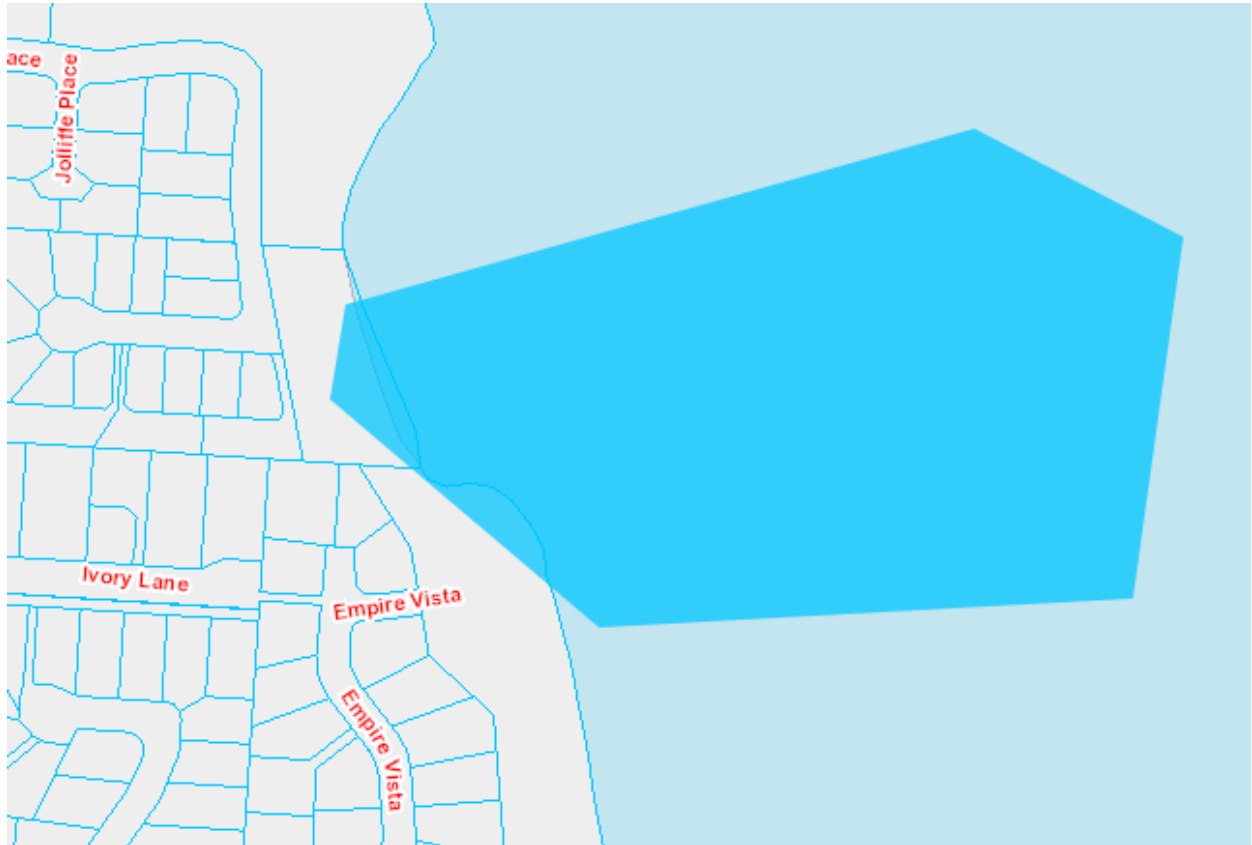

Map 5: Coochiemudlo

All reserves on Coochiemudlo Island and the foreshore and seashore of Coochiemudlo Island from the boat ramp at Main Beach



Map 6: Coochiemudlo

All reserves on Coochiemudlo Island and the foreshore and seashore of Coochiemudlo Island extending in— an easterly direction to Norfolk Beach

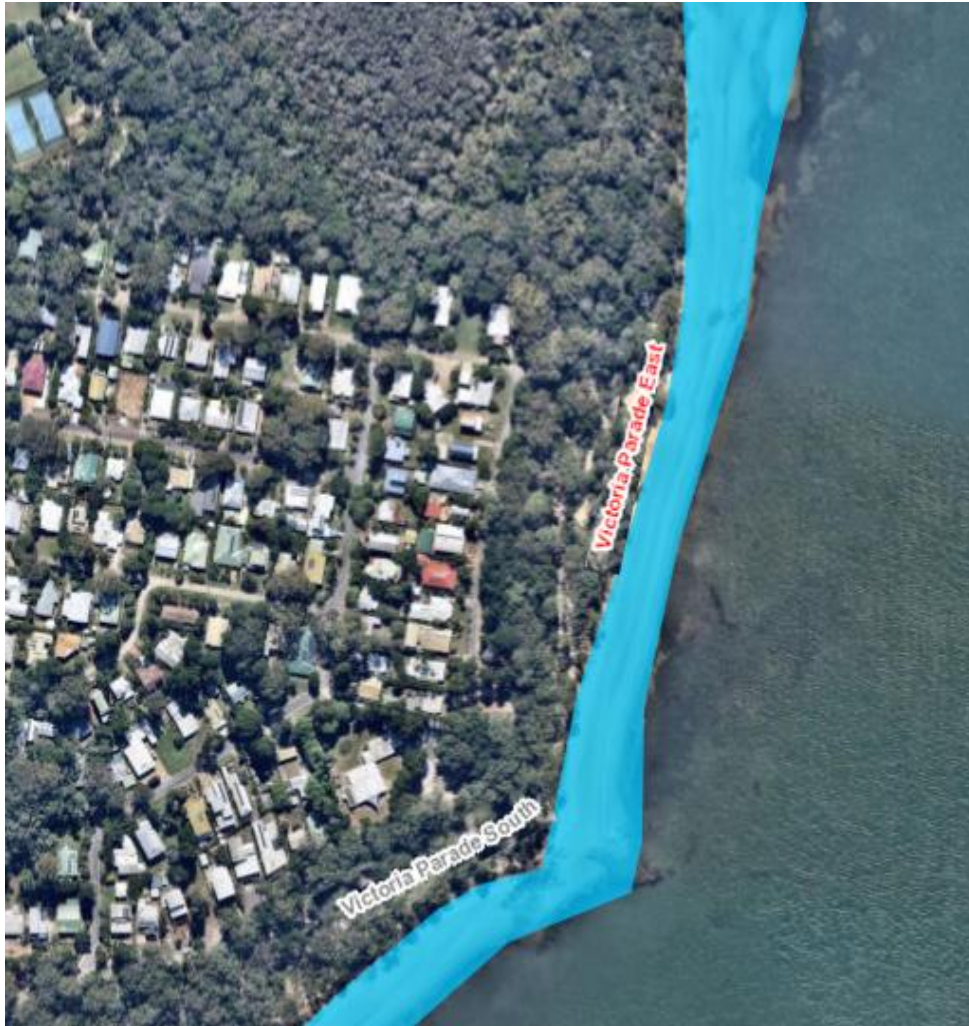

All reserves on Coochiemudlo Island and the foreshore and seashore of Coochiemudlo Island extending in a northerly direction to Morwong Beach



Map 7: Macleay Island

The foreshore and seashore in front of the swimming enclosure at Macleay Island.



Map 8: Russell Island

The foreshore and seashore in front of the swimming enclosure at Russell Island.



Map 9: Lamb Island

The foreshore and seashore in front of the swimming enclosure at Lamb Island

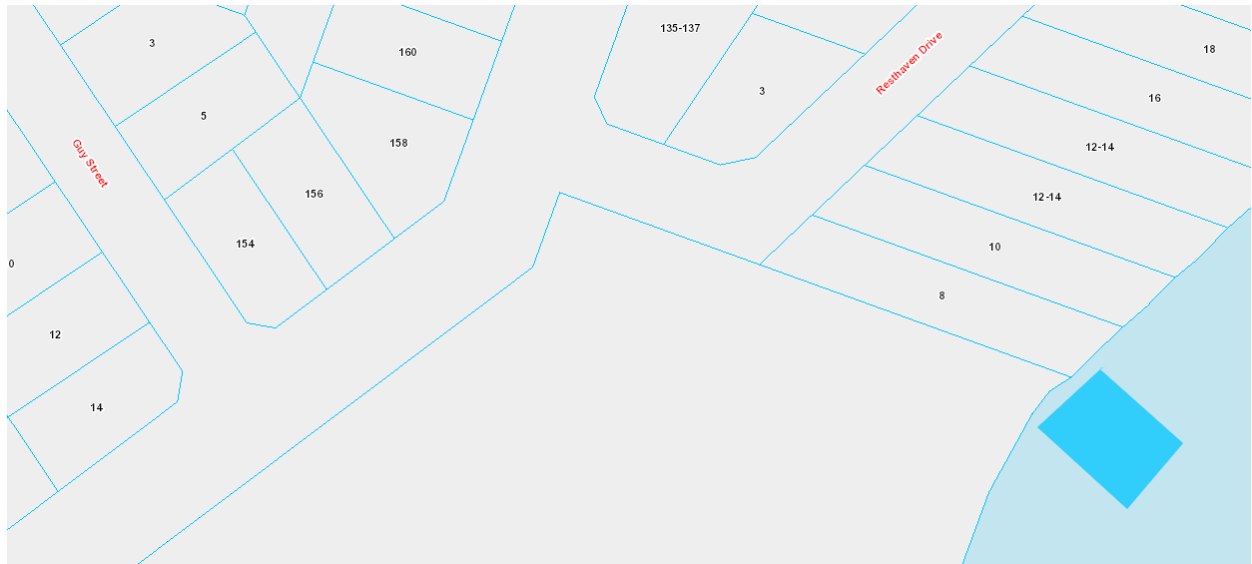

Map 10: Karragarra Island

The foreshore and seashore in front of the swimming enclosure at Karragarra Island.



Map 11: North Stradbroke Island

The foreshore and seashore in front of the swimming enclosure at Dunwich, North Stradbroke Island

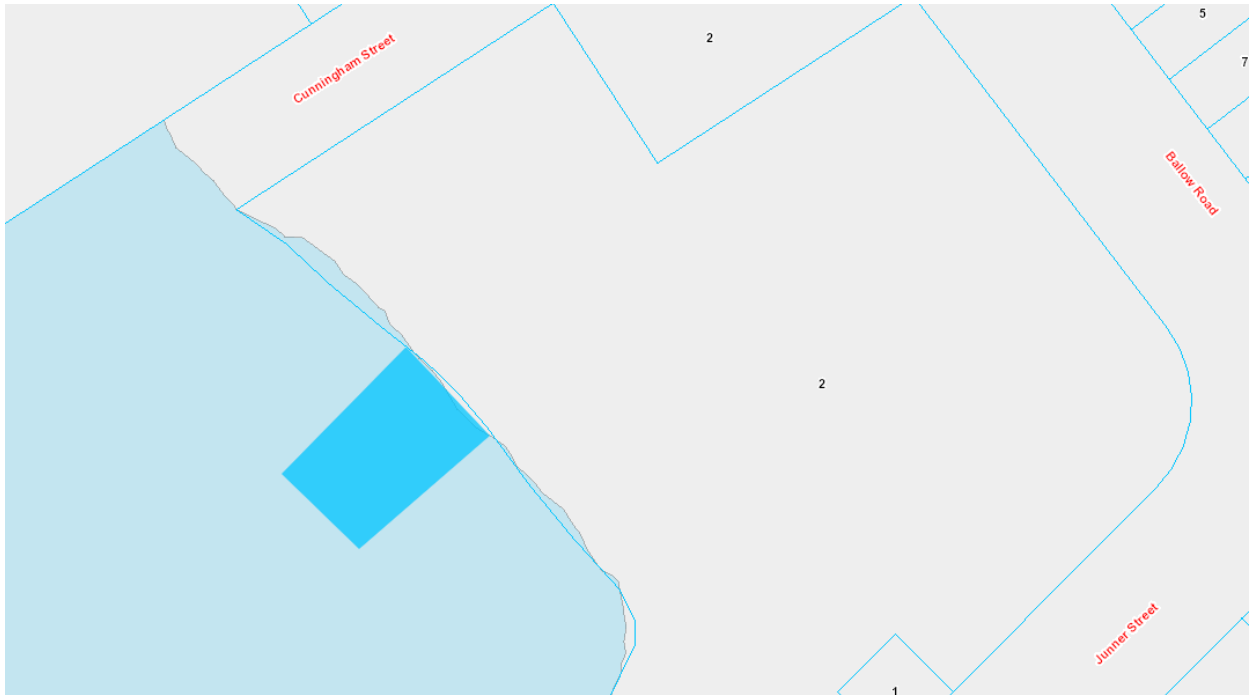

Map 12: North Stradbroke Island

The foreshore and seashore in front of the swimming enclosure at Amity Point, North Stradbroke Island



Map 13: North Stradbroke Island

The foreshore, seashore and reserve at Cylinder Beach, North Stradbroke Island between the foreshore and the roads abutting the reserve

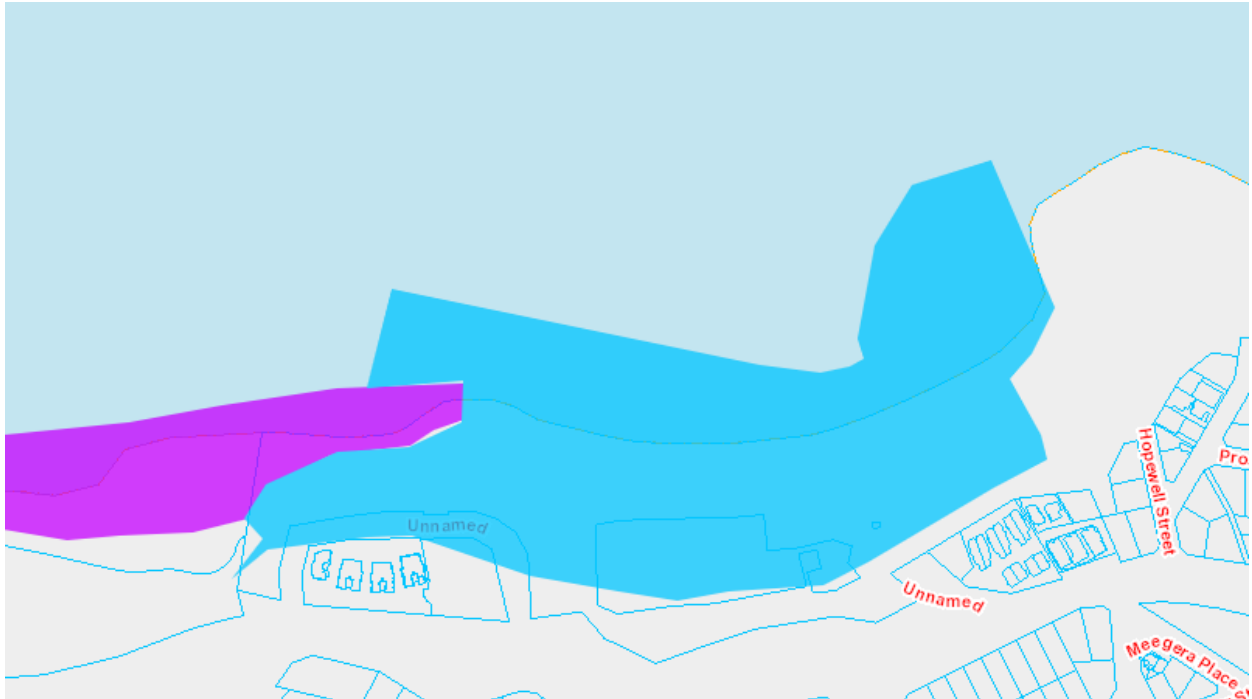

Schedule 2 Dictionary

bathing reserve means a bathing reserve placed under the control of the local government by gazette notice.

designated trail system means a system of trails which are—

- (a) physically defined; and
- (b) constructed by the local government for recreational use, including, without limitation, the riding of horses, camels and donkeys.

foreshore has the meaning given in the *Local Government Regulation 2012*.

park has the meaning given in *Subordinate Local law No. 4 (Local Government Controlled Areas, Facilities and Roads) 2015*.

Proposed declaration notice has the meaning given under the Animal Management (Cats and Dogs) Act 2008.

Recreation apparatus means equipment provide for the recreational enjoyment of the community, this includes:

- Playground equipment
- Nature play equipment
- Exercise equipment

regulated dog means a dog that under the *Animal Management (Cats and Dogs) Act 2008* is a declared dangerous dog, a declared menacing dog or a restricted dog.

reserve has the meaning given in *Subordinate Local Law No. 4 (Local Government Controlled Areas, Facilities and Roads) 2015*.

seashore has the meaning given in section 62(2) of the *Local Government Regulation 2012*.